

PROJECT NAME: _____

DATE: _____

JOB LOCATION: _____

SPECIFIER: _____

PLEASE USE ADOBE READER OR ADOBE ACROBAT TO FILL OUT AND SAVE THIS FORM. USING OTHER PROGRAMS COULD RESULT IN UNSAVED DATA.

GENERAL INFORMATION

Please choose **one** option from each category

Application

- Residential
- Commercial

Location

- Interior
- Exterior

Configuration

- Single
- Pair

STANDARD DOOR SIZES

Please choose **one** size option from either the Single Door list or Pair of Doors list.

Single Door

Nominal Door Opening: (size per leaf)	Finished Frame Opening: (single door)	Rough Opening: ¹ (single door)	Finished Door: ² (size per leaf)
<input type="checkbox"/> 3'0" x 6'8"	3'0" x 6'8"	3'4-1/2" x 6'10-1/4"	2'11-3/4" x 6'7-5/8" x 1-13/16"
<input type="checkbox"/> 3'0" x 7'0"	3'0" x 7'0"	3'4-1/2" x 7'2-1/4"	2'11-3/4" x 6'11-5/8" x 1-13/16"
<input type="checkbox"/> 3'0" x 8'0"	3'0" x 7'10"	3'4-1/2" x 8'0-1/4"	2'11-3/4" x 7'9-5/8" x 1-13/16"
<input type="checkbox"/> 3'0" x 9'0"	3'0" x 9'0"	3'4-1/2" x 9'2-1/4"	2'11-3/4" x 8'11-5/8" x 1-13/16"
<input type="checkbox"/> 3'0" x 10'0"	3'0" x 9'10-3/8"	3'4-1/2" x 10'0-5/8"	2'11-3/4" x 9'10" x 2-5/16"
<input type="checkbox"/> 3'6" x 7'0"	3'6" x 7'0"	3'10-1/2" x 7'2-1/4"	3'5-3/4" x 6'11-5/8" x 1-13/16"
<input type="checkbox"/> 3'6" x 8'0"	3'6" x 7'10"	3'10-1/2" x 8'0-1/4"	3'5-3/4" x 7'9-5/8" x 1-13/16"
<input type="checkbox"/> 3'6" x 9'0"	3'6" x 9'0"	3'10-1/2" x 9'2-1/4"	3'5-3/4" x 8'11-5/8" x 1-13/16"
<input type="checkbox"/> 3'6" x 10'0"	3'6" x 9'10-3/8"	3'10-1/2" x 10'0-5/8"	3'5-3/4" x 9'10" x 2-5/16"
<input type="checkbox"/> 4'0" x 8'0"	3'10" x 7'10"	4'2-1/2" x 8'0-1/4"	3'9-3/4" x 7'9-5/8" x 1-13/16"
<input type="checkbox"/> 4'0" x 9'0"	3'10" x 9'0"	4'2-1/2" x 9'2-1/4"	3'9-3/4" x 8'11-5/8" x 1-13/16"
<input type="checkbox"/> 4'0" x 10'0"	3'10" x 9'10-3/8"	4'2-1/2" x 10'0-5/8"	3'9-3/4" x 9'10" x 2-5/16"
<input type="checkbox"/> Custom Size ³			

Pair of Doors

Nominal Door Opening: (size per leaf)	Finished Frame Opening: (pair of doors)	Rough Opening: ¹ (pair of doors)	Finished Door: ² (size per leaf)
<input type="checkbox"/> 3'0" x 6'8"	5'11-15/16" x 6'8"	6'4-7/16" x 6'10-1/4"	2'11-3/4" x 6'7-5/8" x 1-13/16"
<input type="checkbox"/> 3'0" x 7'0"	5'11-15/16" x 7'0"	6'4-7/16" x 7'2-1/4"	2'11-3/4" x 6'11-5/8" x 1-13/16"
<input type="checkbox"/> 3'0" x 8'0"	5'11-15/16" x 7'10"	6'4-7/16" x 8'0-1/4"	2'11-3/4" x 7'9-5/8" x 1-13/16"
<input type="checkbox"/> 3'0" x 9'0"	5'11-15/16" x 9'0"	6'4-7/16" x 9'2-1/4"	2'11-3/4" x 8'11-5/8" x 1-13/16"
<input type="checkbox"/> 3'0" x 10'0"	5'11-15/16" x 9'10-3/8"	6'4-7/16" x 10'0-5/8"	2'11-3/4" x 9'10" x 2-5/16"
<input type="checkbox"/> 3'6" x 7'0"	6'11-15/16" x 7'0"	7'4-7/16" x 7'2-1/4"	3'5-3/4" x 6'11-5/8" x 1-13/16"
<input type="checkbox"/> 3'6" x 8'0"	6'11-15/16" x 7'10"	7'4-7/16" x 8'0-1/4"	3'5-3/4" x 7'9-5/8" x 1-13/16"
<input type="checkbox"/> 3'6" x 9'0"	6'11-15/16" x 9'0"	7'4-7/16" x 9'2-1/4"	3'5-3/4" x 8'11-5/8" x 1-13/16"
<input type="checkbox"/> 3'6" x 10'0"	6'11-15/16" x 9'10-3/8"	7'4-7/16" x 10'0-5/8"	3'5-3/4" x 9'10" x 2-5/16"
<input type="checkbox"/> 4'0" x 8'0"	7'7-15/16" x 7'10"	8'0-7/16" x 8'0-1/4"	3'9-3/4" x 7'9-5/8" x 1-13/16"
<input type="checkbox"/> 4'0" x 9'0"	7'7-15/16" x 9'0"	8'0-7/16" x 9'2-1/4"	3'9-3/4" x 8'11-5/8" x 1-13/16"
<input type="checkbox"/> 4'0" x 10'0"	7'7-15/16" x 9'10-3/8"	8'0-7/16" x 10'0-5/8"	3'9-3/4" x 9'10" x 2-5/16"
<input type="checkbox"/> Custom Size ³			

¹ Sizes shown indicate the recommended rough opening size to facilitate installation of standard F+S designs and door sizes. Actual rough opening sizes may vary and may affect standard sizing and pricing.

² Application of thresholds may necessitate a different finished door size than those shown. Door thickness increases to 2-1/4" on doors under 9' 0" when walnut edge is used.

³ Custom door sizes are available by special order. For some door configurations, fire or other performance ratings may impose limitations on door and frame sizes. Please call to confirm available sizes for your particular application.

Please send completed forms to sales@forms-surfaces.com or contact us at **800.451.0410** with any questions.

AVAILABLE DESIGNS

Please choose **one** design option.

Champagne

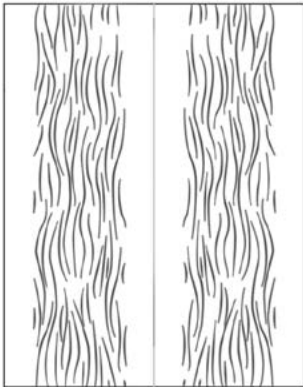

Dallas

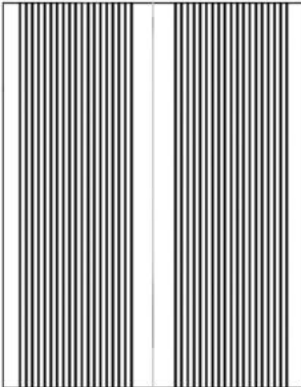

Denver

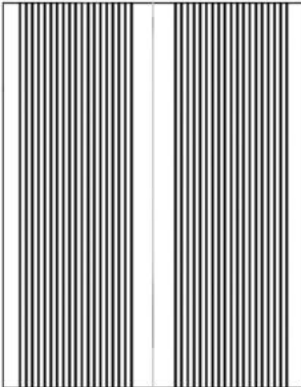

Kalahari

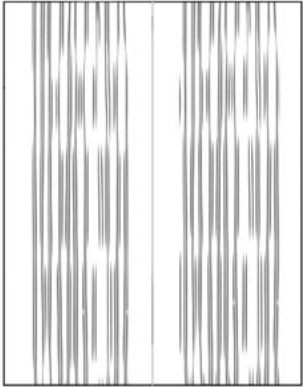

Circle

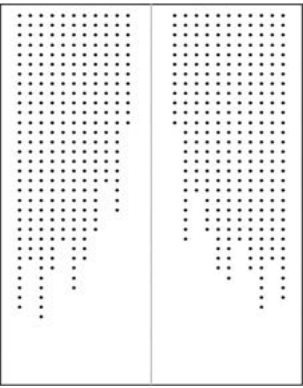

Square

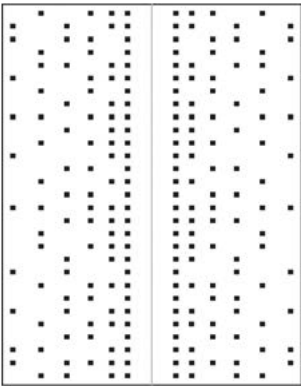

Teardrop

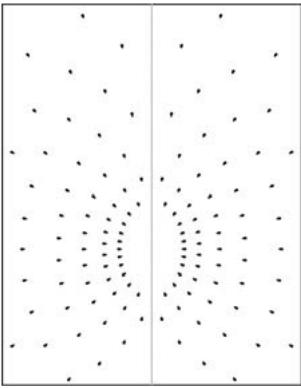

Tech

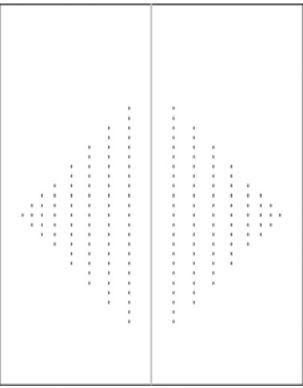

QUANTITY

Number of Leafs: _____

DOOR CONFIGURATION

Door Material

Please select **one** Material and Finish.

STAINLESS STEEL

- Sandstone
- Seastone
- Linen
- Diamond
- Satin
- Mirror

FUSED METAL

- Fused Bronze, Sandstone
- Fused Bronze, Seastone
- Fused Bronze, Linen
- Fused Bronze, Diamond
- Fused Bronze, Satin
- Fused Bronze, Mirror
- Fused Graphite, Sandstone
- Fused Graphite, Seastone
- Fused Graphite, Linen
- Fused Graphite, Diamond
- Fused Graphite, Satin
- Fused Graphite, Mirror
- Fused Nickel Bronze, Sandstone
- Fused Nickel Bronze, Seastone
- Fused Nickel Bronze, Linen
- Fused Nickel Bronze, Diamond
- Fused Nickel Bronze, Satin
- Fused Nickel Bronze, Mirror
- Fused Nickel Silver, Sandstone
- Fused Nickel Silver, Seastone
- Fused Nickel Silver, Linen
- Fused Nickel Silver, Diamond
- Fused Nickel Silver, Satin
- Fused Nickel Silver, Mirror
- Fused White Gold, Sandstone
- Fused White Gold, Seastone
- Fused White Gold, Linen
- Fused White Gold, Diamond
- Fused White Gold, Satin
- Fused White Gold, Mirror

Swing

Please select **one** Swing option.

- Single Door: LH RH LHR RHR
- Pair of Doors: LH/RH LHR/RHR
 LH/RH fixed LH/RH fixed
 LHR fixed/RHR LHR/RHR fixed

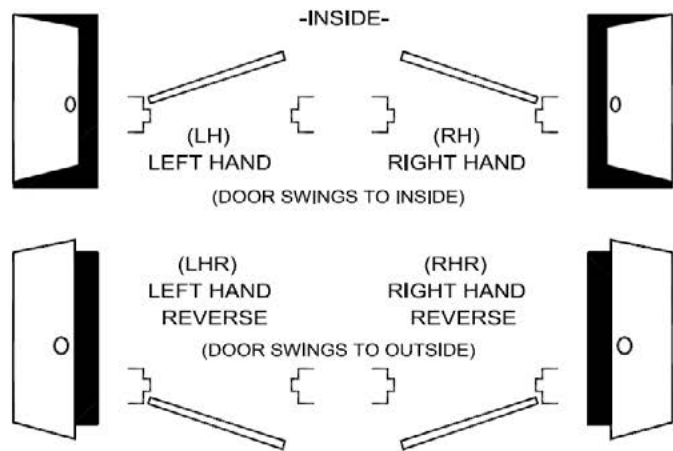

Edge Element

Please select **one** Edge Element.

- Clear Anodized Aluminum
- Black Anodized Aluminum

Door Frame Required

- Yes No, will use existing frame

If yes, please complete a Door Frame Design Guide.

SUGGESTED HARDWARE

Deadbolt

- Prep Only
- Prep & Supply
- None



<input type="checkbox"/> Schlage B662P - double keyed	<input type="checkbox"/> Schlage B660P - keyed/thumbturn	Finish: _____
<input type="checkbox"/> Other (specify) _____	Make: _____	Finish: _____
	Model: _____	

Hinges

- Prep Only
- Prep & Supply
- None



<input type="checkbox"/> Stanley FBB199		Finish: _____
<input type="checkbox"/> Other (specify) _____	Make: _____	Finish: _____
	Model: _____	

Viewer**

- Prep Only
- Prep & Supply
- None



<input type="checkbox"/> Ives 698B		Finish: _____
<input type="checkbox"/> Other (specify) _____	Make: _____	Finish: _____
	Model: _____	

Roller Latch

- Prep Only
- Prep & Supply
- None



<input type="checkbox"/> Trimco 1559		Finish: _____
<input type="checkbox"/> Other (specify) _____	Make: _____	Finish: _____
	Model: _____	

Flush Bolts (only if pair of doors)

- Prep Only
- Prep & Supply
- None



<input type="checkbox"/> Trimco 3917		Finish: _____
<input type="checkbox"/> Other (specify) _____	Make: _____	Finish: _____
	Model: _____	

Pivots

- Prep Only
- None



<input type="checkbox"/> Rixson	Make: _____	Finish: _____
	Model: _____	
<input type="checkbox"/> Other (specify) _____	Make: _____	Finish: _____
	Model: _____	

Mortise Lock

- Prep Only
- None



<input type="checkbox"/> Schlage L Series	Make: _____	Finish: _____
	Model: _____	
<input type="checkbox"/> Other (specify) _____	Make: _____	Finish: _____
	Model: _____	

Concealed Closer*

- Prep Only
- None



<input type="checkbox"/> LCN 2000 Series		Finish: _____
<input type="checkbox"/> Other (specify) _____	Make: _____	Finish: _____
	Model: _____	

Exit/Panic Device*

- Prep Only
- None



<input type="checkbox"/> Von Duprin 9947		Finish: _____
<input type="checkbox"/> Other (specify) _____	Make: _____	Finish: _____
	Model: _____	

*Items marked are common in commercial applications.

**Items marked are common in residential applications.

Threshold

Supply Only
 None



Pemko 172A with 184AT stop strip Finish: _____
 Other (specify) Make: _____ Finish: _____
 Model: _____

Astragal (only if pair of doors)

Prep Only
 Prep & Supply
 None



Pemko 352R Finish: _____
 Other (specify) Make: _____ Finish: _____
 Model: _____

Door Bottom

Supply Only
 None



Pemko 369AP Pemko 313AN Pemko 411ARL Finish: Mill Aluminum
 Other (specify) Make: _____ Finish: _____
 Model: _____

Top Weatherstripping

Prep & Supply
 None

Side Weatherstripping

Prep & Supply
 None

- Suggested hardware represents selections that best suit Forms+Surfaces® door products. Suggested hardware may be subject to substitution by a different brand name product of equal quality and functionality.
- Hardware listed above represents suggested use only. Purchasing parties are wholly responsible for verifying that all hardware selections are appropriate and correct in all respects for their intended applications.