

PROJECT NAME: _____

DATE: _____

JOB LOCATION: _____

SPECIFIER: _____

GENERAL INFORMATION

Please choose **one** option from each category

Application

- Residential
 Commercial

Location

- Interior
 Exterior

Configuration

- Single
 Pair

STANDARD DOOR SIZES

Please choose **one** size option from either the Single Door list or Pair of Doors list.

Single Door

Nominal Door Opening: (size per leaf)	Finished Frame Opening: (single door)	Rough Opening: ¹ (single door)	Finished Door: ² (size per leaf)
<input type="checkbox"/> 3'0" x 6'8"	3'0" x 6'8"	3'4-1/2" x 6'10-1/4"	2'11-3/4" x 6'7-5/8" x 1-13/16"
<input type="checkbox"/> 3'0" x 7'0"	3'0" x 7'0"	3'4-1/2" x 7'2-1/4"	2'11-3/4" x 6'11-5/8" x 1-13/16"
<input type="checkbox"/> 3'0" x 8'0"	3'0" x 7'10"	3'4-1/2" x 8'0-1/4"	2'11-3/4" x 7'9-5/8" x 1-13/16"
<input type="checkbox"/> 3'0" x 9'0"	3'0" x 9'0"	3'4-1/2" x 9'2-1/4"	2'11-3/4" x 8'11-5/8" x 1-13/16"
<input type="checkbox"/> 3'0" x 10'0"	3'0" x 9'10-3/8"	3'4-1/2" x 10'0-5/8"	2'11-3/4" x 9'10" x 2-5/16"
<input type="checkbox"/> 3'6" x 7'0"	3'6" x 7'0"	3'10-1/2" x 7'2-1/4"	3'5-3/4" x 6'11-5/8" x 1-13/16"
<input type="checkbox"/> 3'6" x 8'0"	3'6" x 7'10"	3'10-1/2" x 8'0-1/4"	3'5-3/4" x 7'9-5/8" x 1-13/16"
<input type="checkbox"/> 3'6" x 9'0"	3'6" x 9'0"	3'10-1/2" x 9'2-1/4"	3'5-3/4" x 8'11-5/8" x 1-13/16"
<input type="checkbox"/> 3'6" x 10'0"	3'6" x 9'10-3/8"	3'10-1/2" x 10'0-5/8"	3'5-3/4" x 9'10" x 2-5/16"
<input type="checkbox"/> 4'0" x 8'0"	3'10" x 7'10"	4'2-1/2" x 8'0-1/4"	3'9-3/4" x 7'9-5/8" x 1-13/16"
<input type="checkbox"/> 4'0" x 9'0"	3'10" x 9'0"	4'2-1/2" x 9'2-1/4"	3'9-3/4" x 8'11-5/8" x 1-13/16"
<input type="checkbox"/> 4'0" x 10'0"	3'10" x 9'10-3/8"	4'2-1/2" x 10'0-5/8"	3'9-3/4" x 9'10" x 2-5/16"
<input type="checkbox"/> Custom Size ³			

Pair of Doors

Nominal Door Opening: (size per leaf)	Finished Frame Opening: (pair of doors)	Rough Opening: ¹ (pair of doors)	Finished Door: ² (size per leaf)
<input type="checkbox"/> 3'0" x 6'8"	5'11-15/16" x 6'8"	6'4-7/16" x 6'10-1/4"	2'11-3/4" x 6'7-5/8" x 1-13/16"
<input type="checkbox"/> 3'0" x 7'0"	5'11-15/16" x 7'0"	6'4-7/16" x 7'2-1/4"	2'11-3/4" x 6'11-5/8" x 1-13/16"
<input type="checkbox"/> 3'0" x 8'0"	5'11-15/16" x 7'10"	6'4-7/16" x 8'0-1/4"	2'11-3/4" x 7'9-5/8" x 1-13/16"
<input type="checkbox"/> 3'0" x 9'0"	5'11-15/16" x 9'0"	6'4-7/16" x 9'2-1/4"	2'11-3/4" x 8'11-5/8" x 1-13/16"
<input type="checkbox"/> 3'0" x 10'0"	5'11-15/16" x 9'10-3/8"	6'4-7/16" x 10'0-5/8"	2'11-3/4" x 9'10" x 2-5/16"
<input type="checkbox"/> 3'6" x 7'0"	6'11-15/16" x 7'0"	7'4-7/16" x 7'2-1/4"	3'5-3/4" x 6'11-5/8" x 1-13/16"
<input type="checkbox"/> 3'6" x 8'0"	6'11-15/16" x 7'10"	7'4-7/16" x 8'0-1/4"	3'5-3/4" x 7'9-5/8" x 1-13/16"
<input type="checkbox"/> 3'6" x 9'0"	6'11-15/16" x 9'0"	7'4-7/16" x 9'2-1/4"	3'5-3/4" x 8'11-5/8" x 1-13/16"
<input type="checkbox"/> 3'6" x 10'0"	6'11-15/16" x 9'10-3/8"	7'4-7/16" x 10'0-5/8"	3'5-3/4" x 9'10" x 2-5/16"
<input type="checkbox"/> 4'0" x 8'0"	7'7-15/16" x 7'10"	8'0-7/16" x 8'0-1/4"	3'9-3/4" x 7'9-5/8" x 1-13/16"
<input type="checkbox"/> 4'0" x 9'0"	7'7-15/16" x 9'0"	8'0-7/16" x 9'2-1/4"	3'9-3/4" x 8'11-5/8" x 1-13/16"
<input type="checkbox"/> 4'0" x 10'0"	7'7-15/16" x 9'10-3/8"	8'0-7/16" x 10'0-5/8"	3'9-3/4" x 9'10" x 2-5/16"
<input type="checkbox"/> Custom Size ³			

¹ Sizes shown indicate the recommended rough opening size to facilitate installation of standard F+S designs and door sizes. Actual rough opening sizes may vary and may affect standard sizing and pricing.

² Application of thresholds may necessitate a different finished door size than those shown. Door thickness increases to 2-1/4" on doors under 9' 0" when walnut edge is used.

³ Custom door sizes are available by special order. For some door configurations, fire or other performance ratings may impose limitations on door and frame sizes. Please call to confirm available sizes for your particular application.

AVAILABLE DESIGNS

Please choose **one** design option.

Full Door Patterns

ECO202D



ECO204D

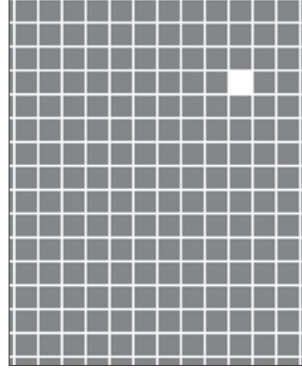

ECO205D



ECO208D

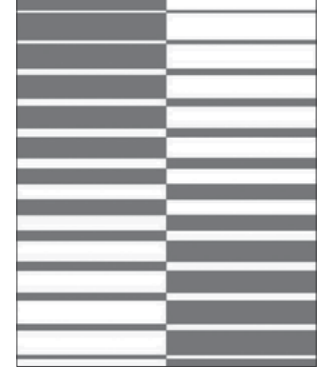

Allover Patterns

City Lights

Current

Dash

Flicker

Glacier

Mica

Reeds

Seagrass

Sequence

Silkworm

Stacks

Stripe

Thatch

Trace

Custom Pattern

Custom pattern *(please provide artwork)*

QUANTITY

Number of Leafs: _____

DOOR CONFIGURATION

Door Material

Please select **one** Material and Finish.

STAINLESS STEEL

- Seastone
- Satin
- Mirror

FUSED METAL

- Fused Bronze, Seastone
- Fused Bronze, Satin
- Fused Bronze, Mirror
- Fused Graphite, Seastone
- Fused Graphite, Satin
- Fused Graphite, Mirror
- Fused Nickel Bronze, Seastone
- Fused Nickel Bronze, Satin
- Fused Nickel Bronze, Mirror
- Fused Nickel Silver, Seastone
- Fused Nickel Silver, Satin
- Fused Nickel Silver, Mirror
- Fused White Gold, Seastone
- Fused White Gold, Satin
- Fused White Gold, Mirror

Swing

Please select **one** Swing option.

- Single Door: LH RH LHR RHR
- Pair of Doors: LH/RH LHR/RHR
 LH/RH fixed LH/RH fixed
 LHR fixed/RHR LHR/RHR fixed

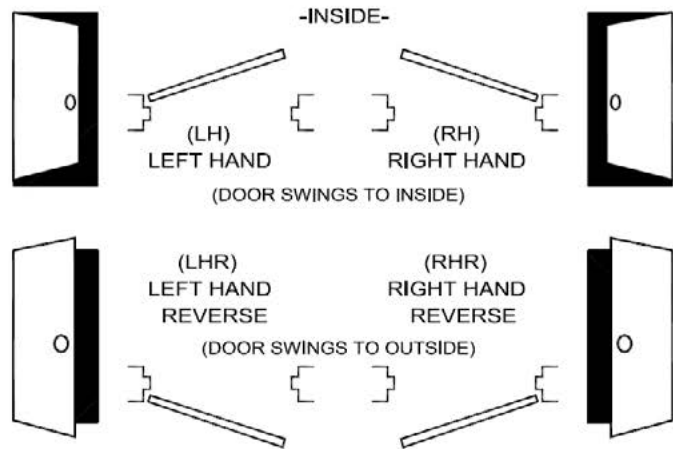

Fire Rating

Please select **one** Fire Rating time.

- 20 minute
- 3/4 hour
- 1 hour
- 1-1/2 hour
- 3 hour

Edge Element

Please select **one** Edge Element.

- Clear Anodized Aluminum
- Black Anodized Aluminum

Door Frame Required

- Yes
- No, will use existing frame

If yes, please complete a Door Frame Design Guide.

SUGGESTED HARDWARE

Deadbolt

- Prep Only
- Prep & Supply
- None



- Schlage B662P - double keyed Schlage B660P - keyed/thumbturn Finish: _____
- Other (specify) Make: _____ Finish: _____
- Model: _____

Hinges

- Prep Only
- Prep & Supply
- None



- Stanley FBB199 Finish: _____
- Other (specify) Make: _____ Finish: _____
- Model: _____

Viewer**

- Prep Only
- Prep & Supply
- None



- Ives 698B Finish: _____
- Other (specify) Make: _____ Finish: _____
- Model: _____

Roller Latch

- Prep Only
- Prep & Supply
- None



- Trimco 1559 Finish: _____
- Other (specify) Make: _____ Finish: _____
- Model: _____

Flush Bolts (only if pair of doors)

- Prep Only
- Prep & Supply
- None



- Trimco 3917 Finish: _____
- Other (specify) Make: _____ Finish: _____
- Model: _____

Pivots

- Prep Only
- None



- Rixson Make: _____ Finish: _____
- Model: _____
- Other (specify) Make: _____ Finish: _____
- Model: _____

Mortise Lock

- Prep Only
- None



- Schlage L Series Make: _____ Finish: _____
- Model: _____
- Other (specify) Make: _____ Finish: _____
- Model: _____

Concealed Closer*

- Prep Only
- None



- LCN 2000 Series Finish: _____
- Other (specify) Make: _____ Finish: _____
- Model: _____

Exit/Panic Device*

- Prep Only
- None



- Von Duprin 9947 Finish: _____
- Other (specify) Make: _____ Finish: _____
- Model: _____

*Items marked are common in commercial applications.

**Items marked are common in residential applications.

Threshold

Supply Only
 None



Pemko 172A with 184AT stop strip Finish: _____
 Other (specify) Make: _____ Finish: _____
Model: _____

Astragal (only if pair of doors)

Prep Only
 Prep & Supply
 None



Pemko 352R Finish: _____
 Other (specify) Make: _____ Finish: _____
Model: _____

Door Bottom

Supply Only
 None



Pemko 369AP Other (specify) Pemko 313AN Pemko 411ARL Finish: Mill Aluminum
Make: _____ Finish: _____
Model: _____

Top Weatherstripping

Prep & Supply
 None

Side Weatherstripping

Prep & Supply
 None

- Suggested hardware represents selections that best suit Forms+Surfaces® door products. Suggested hardware may be subject to substitution by a different brand name product of equal quality and functionality.
- Hardware listed above represents suggested use only. Purchasing parties are wholly responsible for verifying that all hardware selections are appropriate and correct in all respects for their intended applications.